

FRONT ELEVATION

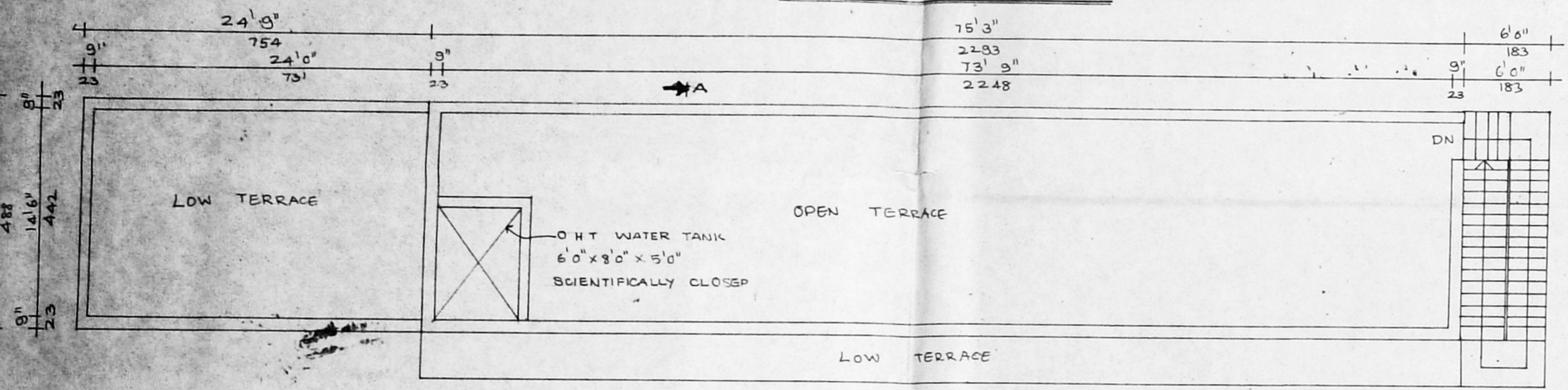

TERRACE FLOOR PLAN

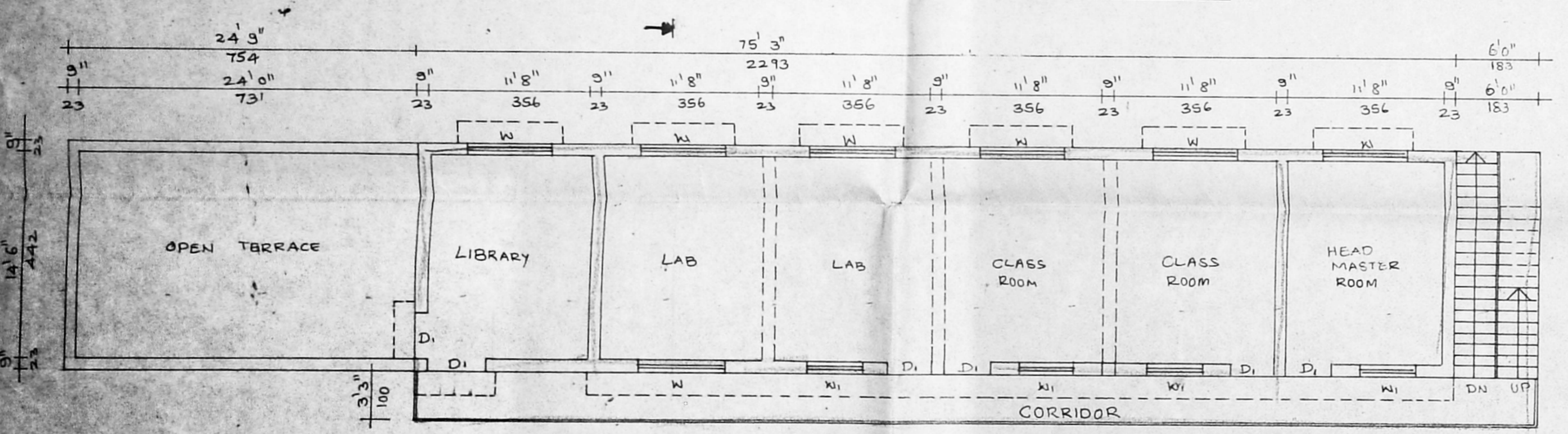

PROPOSED FIRST FLOOR PLAN

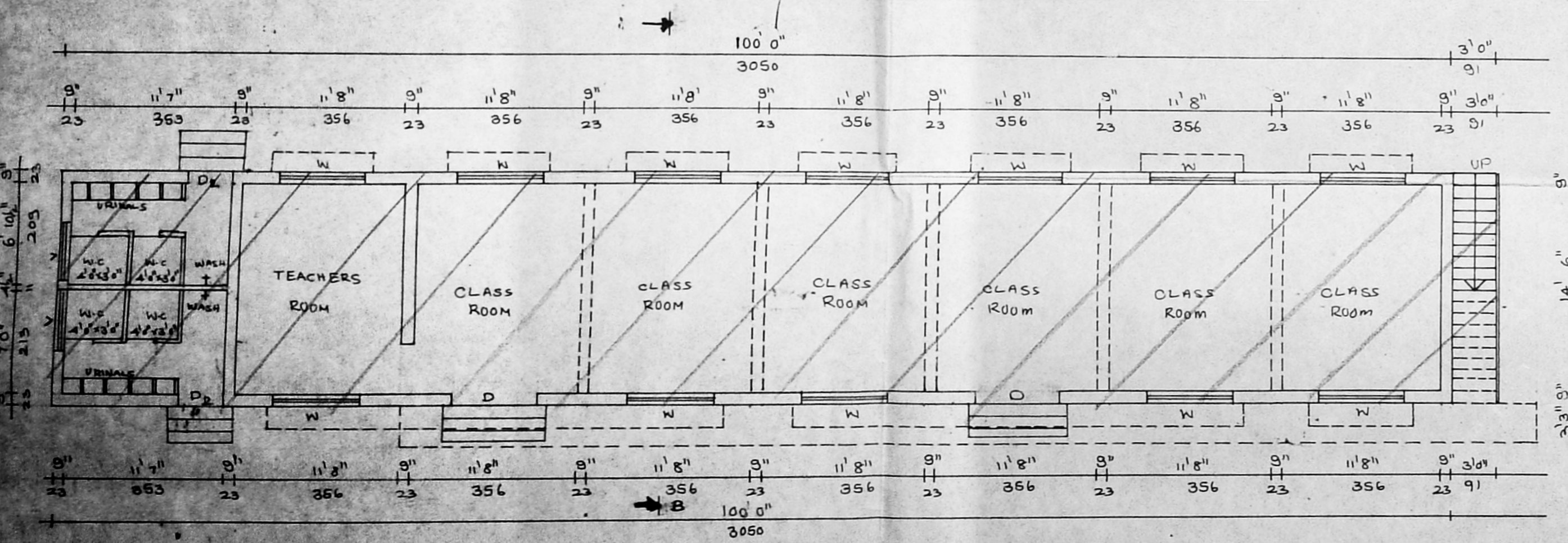

EXISTING GROUND FLOOR PLAN

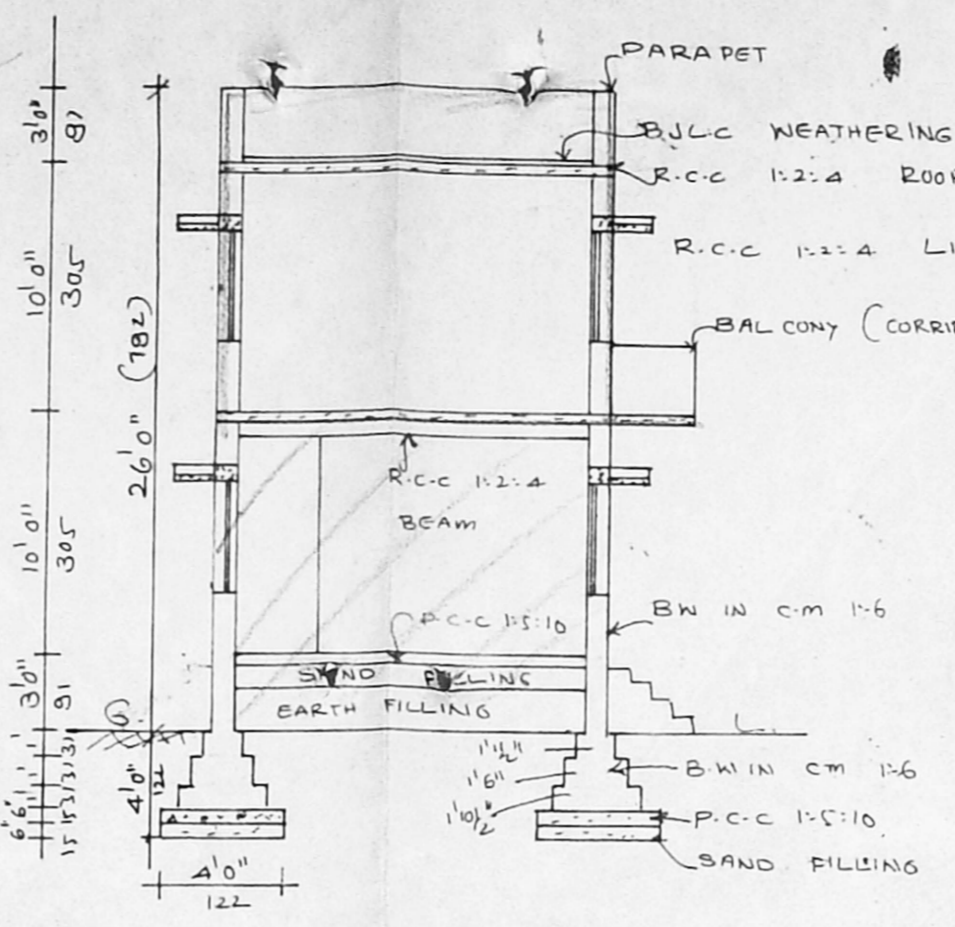

SECTION AT AB

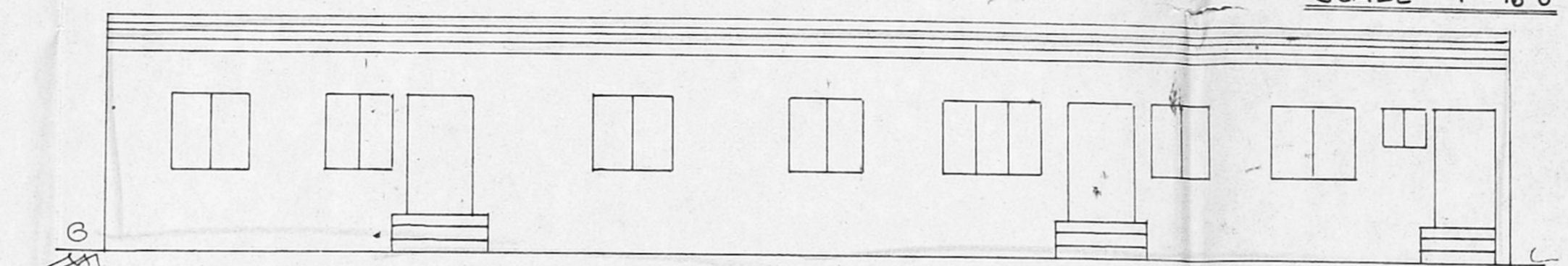

ELEVATION

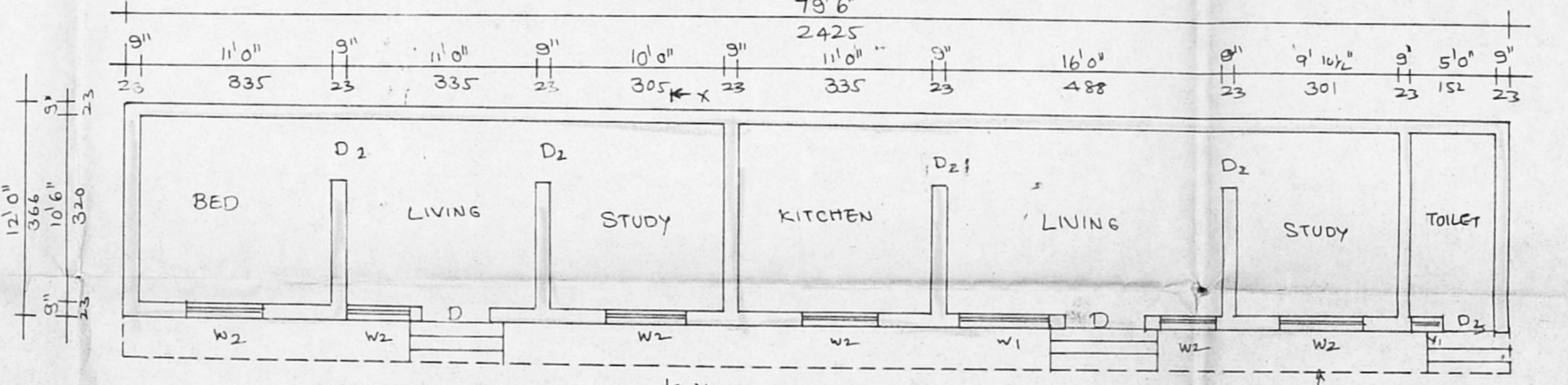

PLAN OF EXISTING QUARTERS (A) (TO BE DEMOLISHED)

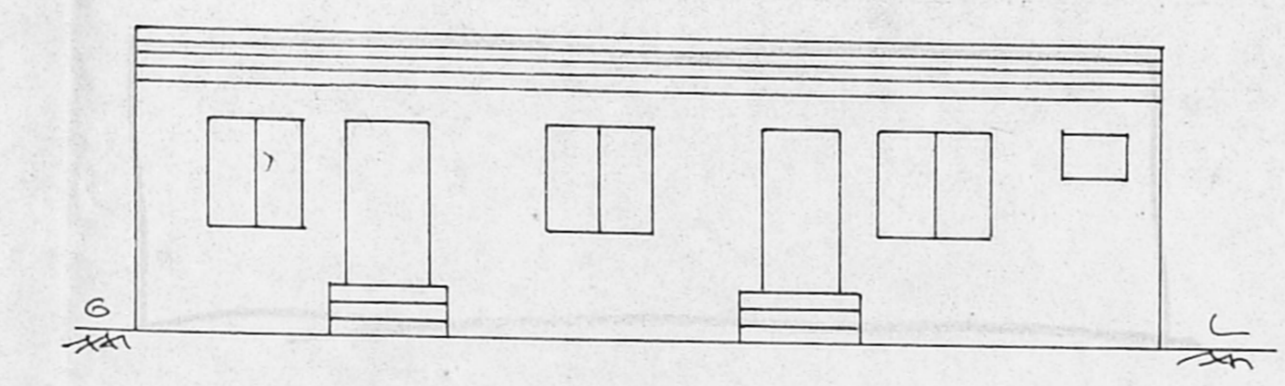

ELEVATION

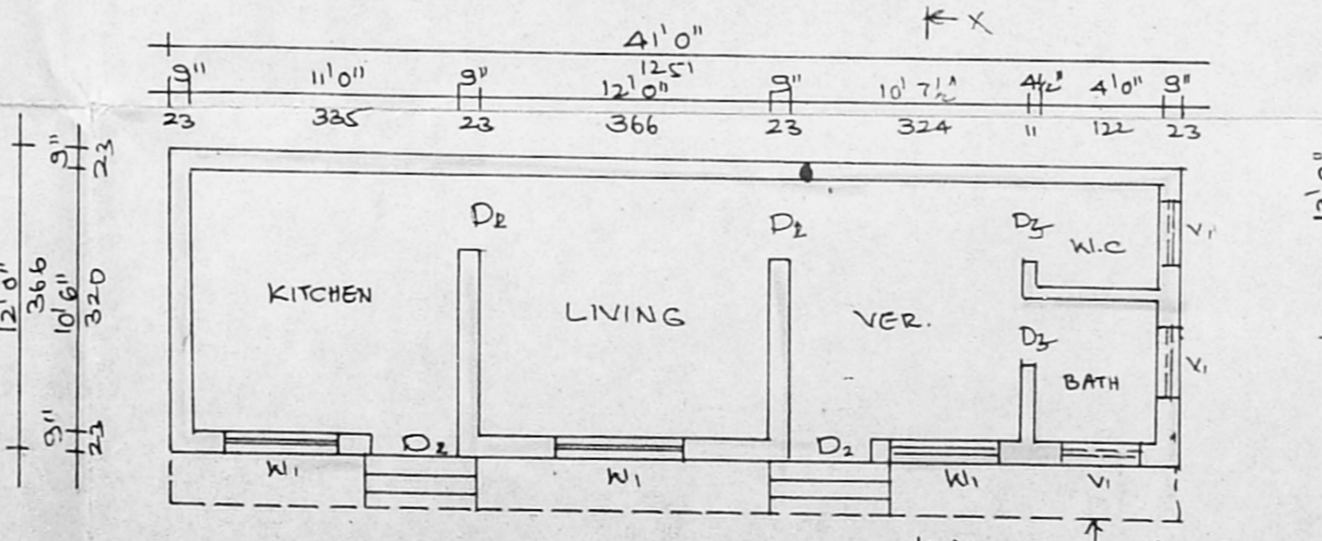

PLAN OF EXISTING QUARTERS (B) (TO BE DEMOLISHED)

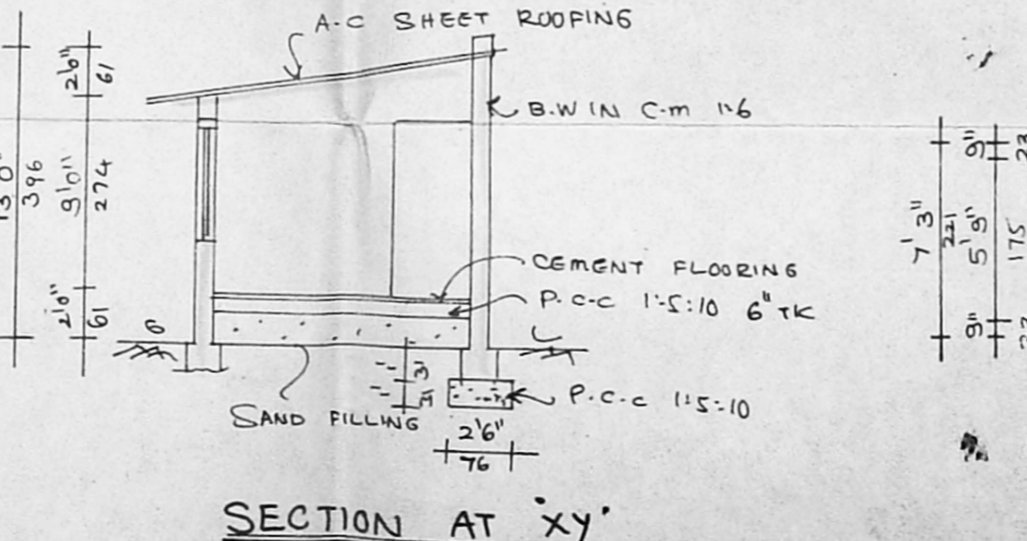

SECTION AT XY

MMDA C/PP NO. 1
 C.N. 23064/SC
 R.P. 26/11/96
 PART I
 PART II
 EXISTING TOILET
 DEMOLISHING
 A.P. 11/11

Planning Permit No. C/24535/37/SC
APPROVED
 SUBJECT TO THE CONDITIONS IN THIS OFFICE LETTER.
 No. C/23064/SC Date 20-3-97
 FOR MEMBER SECRETARY
 CHENNAI METROPOLITAN
 DEVELOPMENT AUTHORITY
 CHENNAI-600 008.

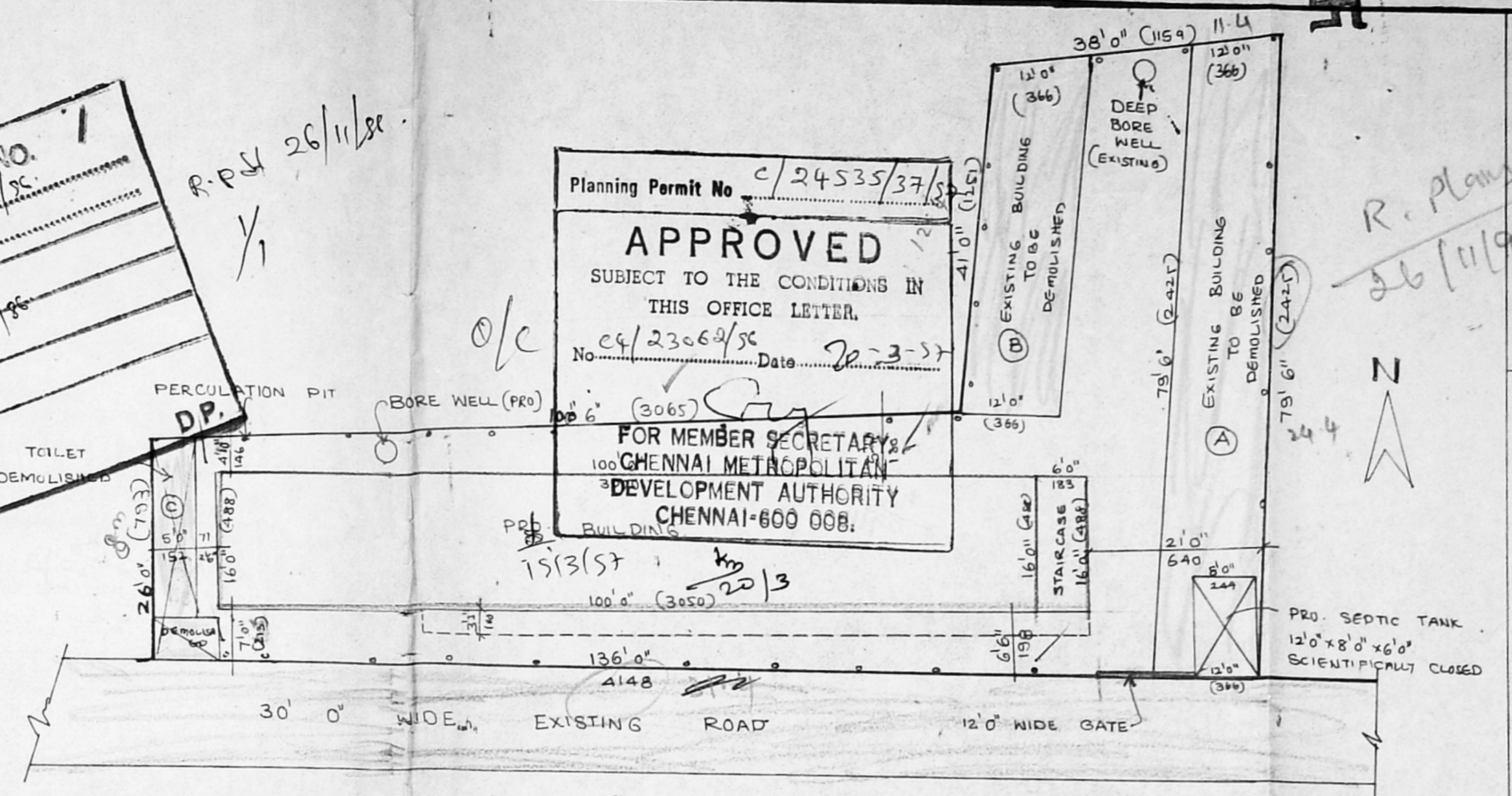

SITE PLAN
 SCALE 1" = 16' 0"

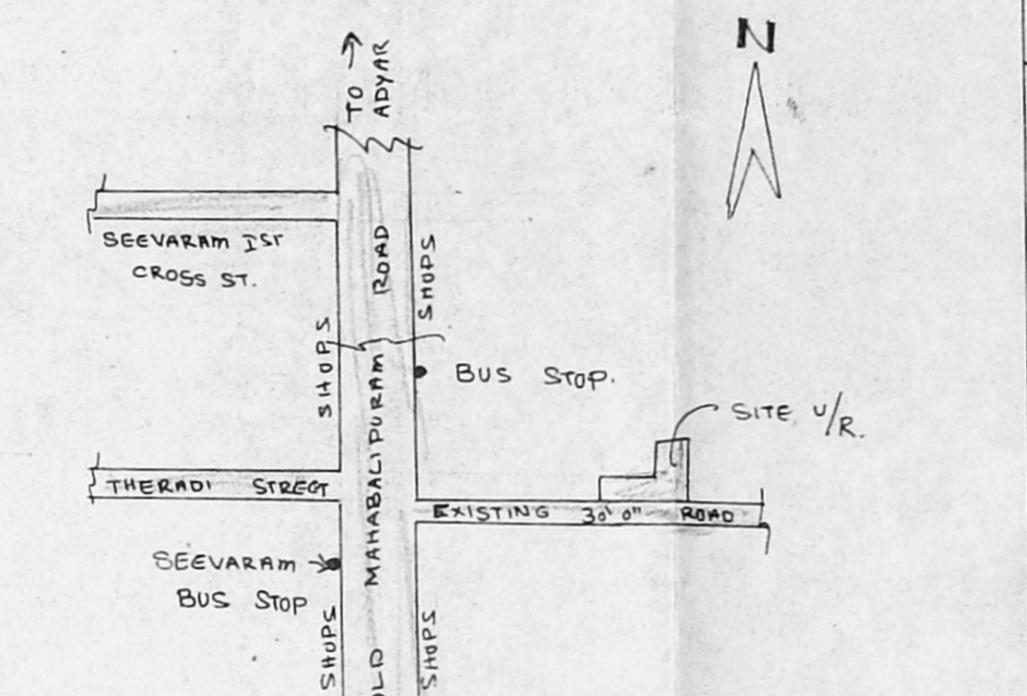

KEY PLAN
 (NOT TO SCALE)

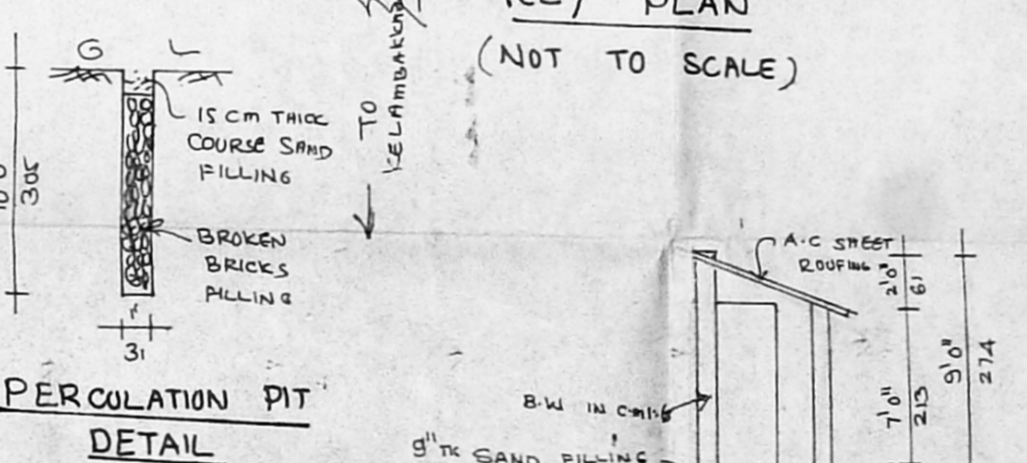

PERCOLATION PIT
 DETAIL

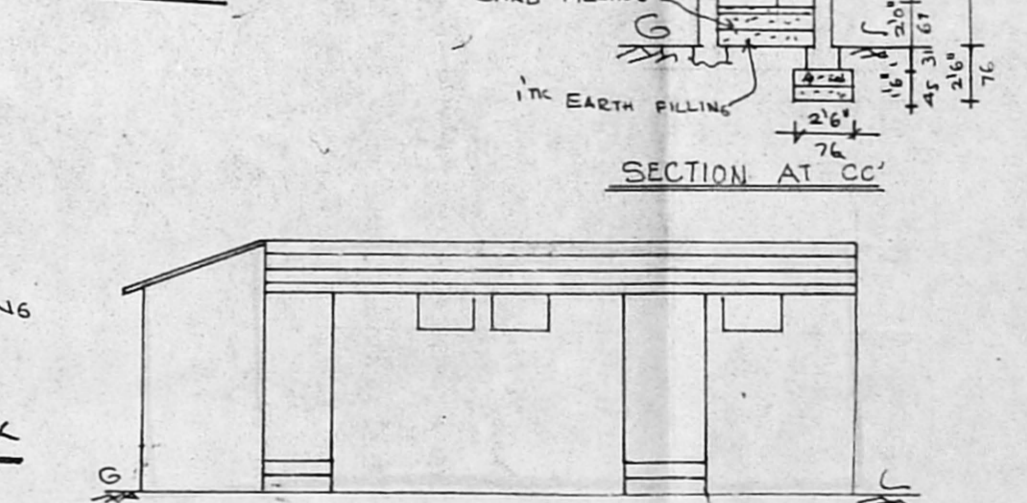

SECTION OF SEPTIC TANK

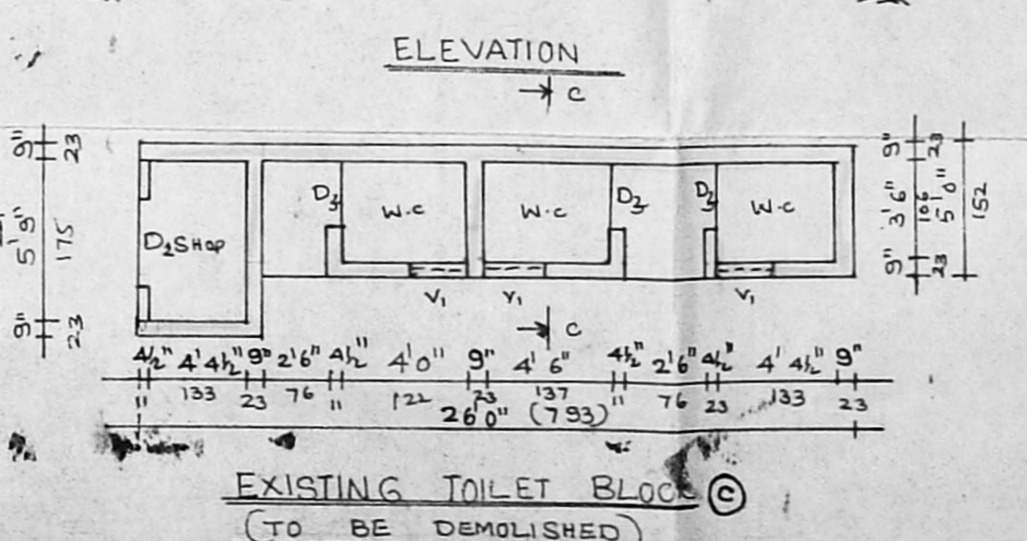

EXISTING TOILET BLOCK (C) (TO BE DEMOLISHED)

TITLE
 PLAN SHOWING THE EXG. GROUND FLOOR TO BE REGULARISED AND PRO. FIRST FLOOR CONSTRUCTION OF N.S.K MEMORIAL SCHOOL BUILDING AT S.No 26/3 B SEEVARAM VILLAGE, PERUNGUDI T.P. SAIDAPET TALUK ANNA DISTRICT SCALE 1" = 8' 0"

JOINERY DETAILS

D	DOOR (COUNTRY WOOD)	5'0" x 7'0"
D1	DOOR	4'0" x 7'0"
D2	DOOR	3'0" x 7'0"
D3	DOOR	2'6" x 7'0"
W	WINDOW (GLAZED)	6'0" x 4'6"
W1	WINDOW	4'0" x 4'6"
W2	WINDOW	3'0" x 4'6"
W3	WINDOW	2'6" x 4'0"
V	VENTILATOR	4'0" x 2'0"
V1	VENTILATOR	2'0" x 2'0"

AREA STATEMENT

SITE AREA	: 6103	567.75
EXISTING GROUND FLOOR AREA	: 1600	148.70
PROPOSED FIRST FLOOR AREA	: 1448	134.60
TOTAL PLINTH AREA	: 3048	283.30
COVERAGE	: 26%	F.S.I.: 0.50
DEMOLISHED AREA	: SQFT	M ²
EXISTING QUARTERS (A)	: 954	88.70
EXISTING QUARTERS (B)	: 492	45.70
EXISTING TOILET BLOCK (C)	: 142	13.20
TOTAL DEMOLISHED AREA	: 1588	147.60

COLOUR REFERENCE

PROPOSED	[Symbol]
ROAD	[Symbol]
BOUNDARY	[Symbol]
DEMOLISHION	[Symbol]
EXISTING	[Symbol]

OWNER
 N. S. K. Memorial School

LICENSED SURVEYOR
 R. Mohan Rao, D.C.E.,
 LICENSED SURVEYOR,
 CORPORATION OF MADRAS REG. No. 14
 AMBATTUR TOWNSHIP, ALANDUR MUNICIPALITY
 CONSULTING ENGINEER
 OFFICE 15 MADLEY ROAD
 T. NAGAR, MADRAS